Frühlingsmorgen-Boarischer

Alois Trost, Altmatreier Tanzmusik

Griffschrift 4-Reiher Moll

I

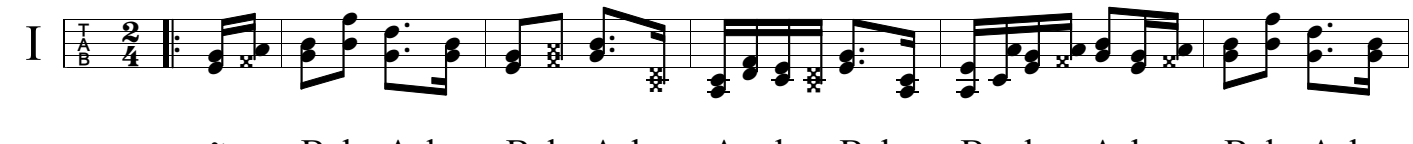

𝄾 B b A b B b A b A b B b B b A b B b A b

II

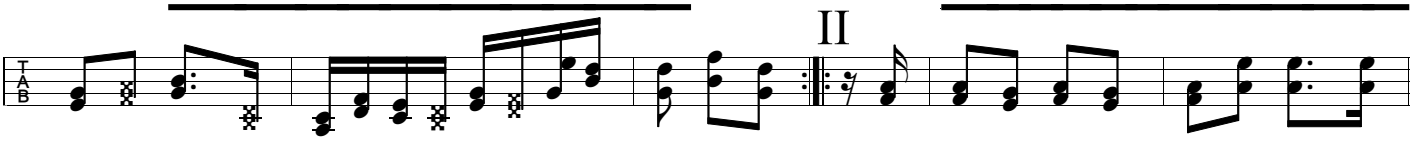

B b A b A b B b B A B 𝄾 A a W a A a W a

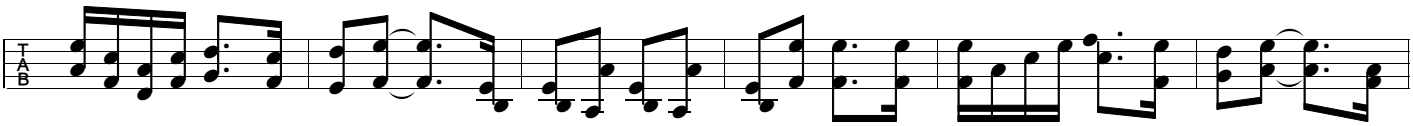

A a W a B² a A a B² a A a B² a A a B² a A a B² a A a

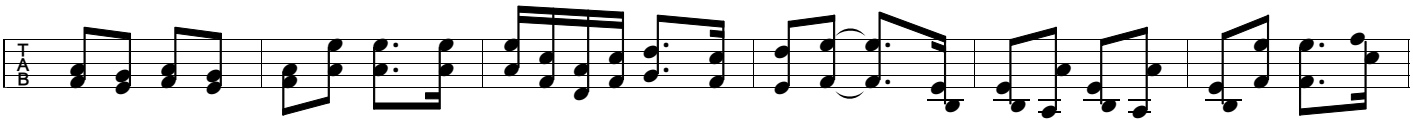

A a W a A a W a A a W a B² a A a B² a A a B² a A a

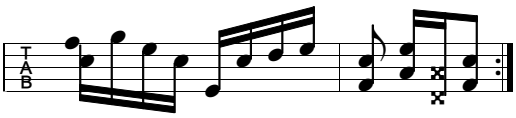

I, dann Trio

B² a A a A W A

Trio

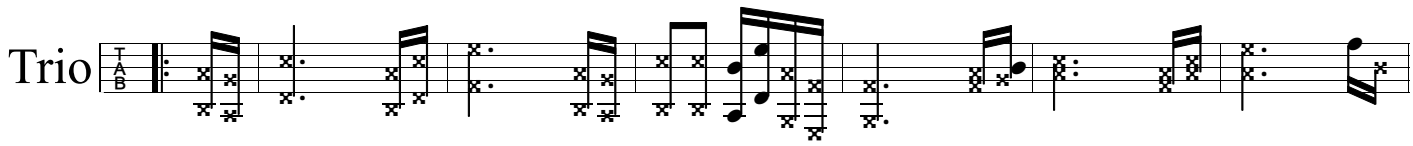

𝄾 C c B c C c B c B c C c C c B c C c B c C c B c

Fine

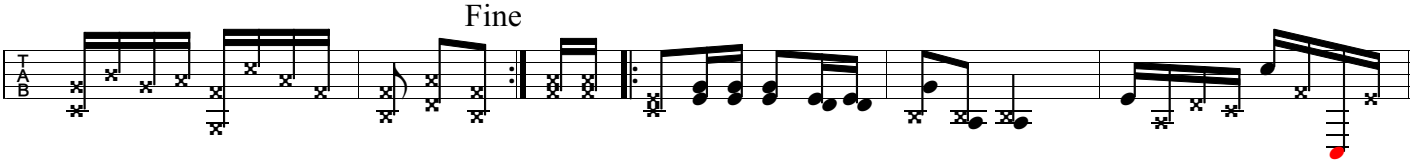

D d C c C B C 𝄾 C² c² C² c² C² c² C² c² C² c² c² c²

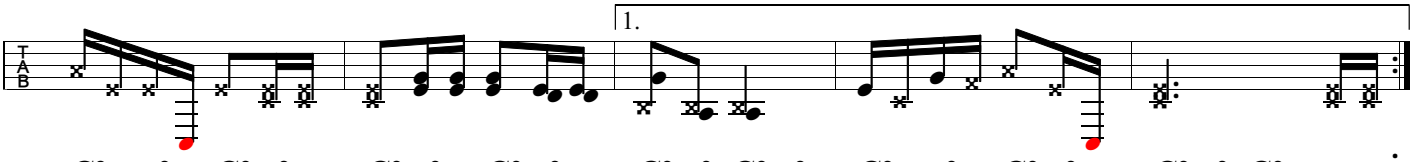

1.

C² c² C² c² C² c² C² c² C² c² C² c² C² c² C² c² C² 𝄾 :

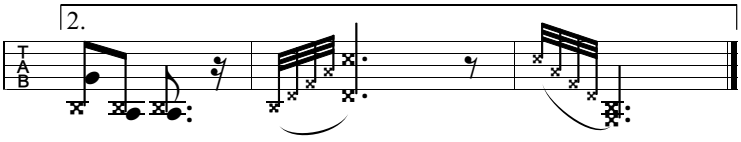

2.

C² c² C² 𝄾 C — 𝄾 C —

Trio al Fine

Satz Franz Fuchs
Buchberggasse 63
A 3400 Klosterneuburg
franz.fuchs@stammtischmusik.at