Oma-Opa-Walzer

Oma zum 75er und Opa zum 80er

Gerhard Fuchs, 11. 8. 1987

Griffschrift 3-Reiher

I

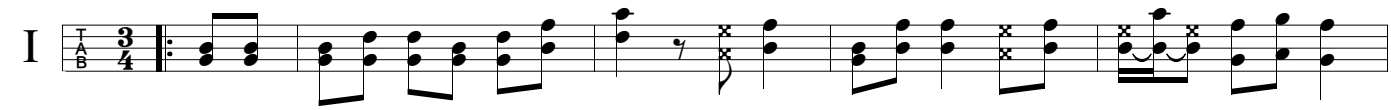

~ B b b A b b B B² A A b b

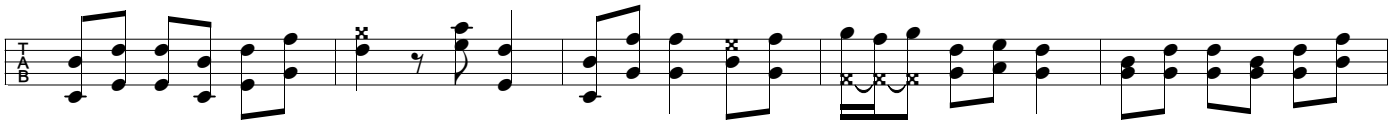

B b b A b b B b b B b b A b b

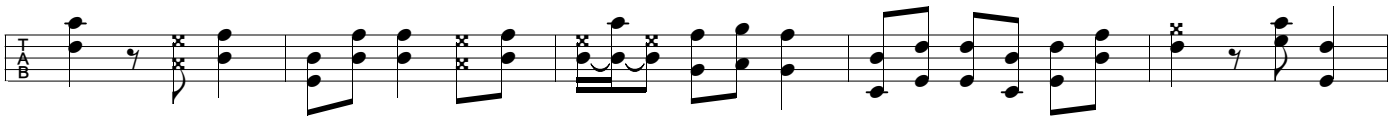

B b b A b b A b b B b b A b b

Fine II

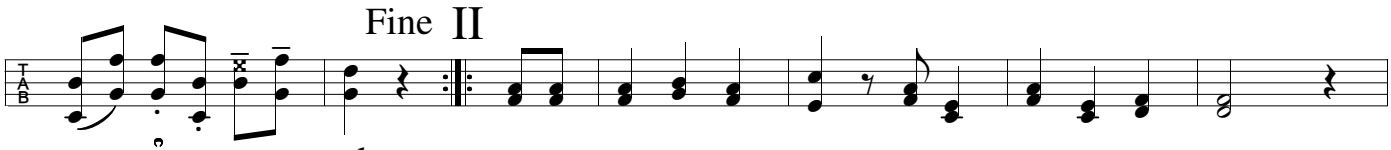

B b b B^b ~ ~ A a a A a a A a a A a a

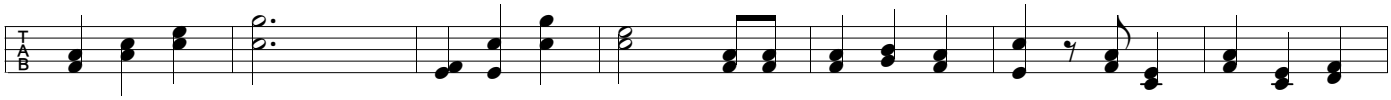

A a a A a a A a a A a a A a a A a a A a a

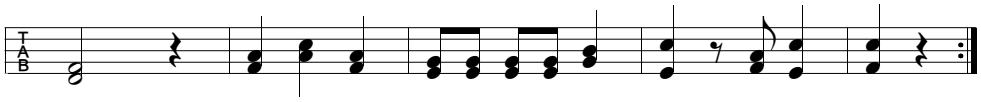

D.C. al Fine, dann Trio

A a a A a a B b b A a a A^a ~

Trio

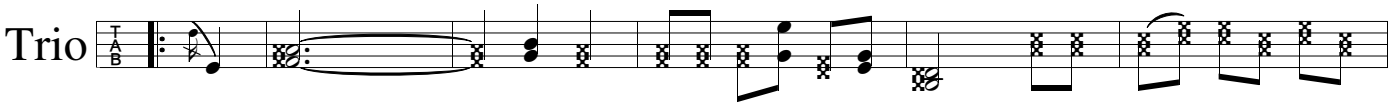

~ C c c B c c B c c C c c B c c

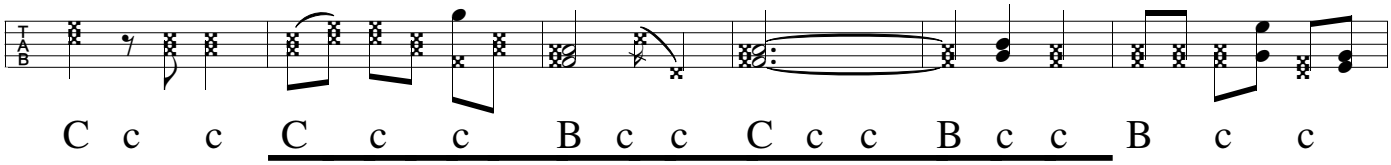

C c c C c c B c c C c c B c c B c c

D.C. al Fine

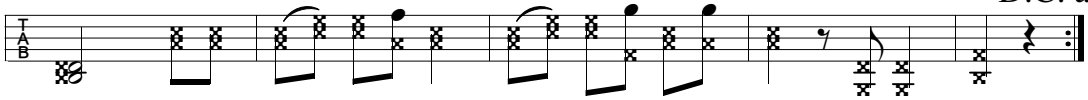

C c c B C² C C C² C C ~ C C^c

Satz Franz Fuchs
Buchberggasse 63
A 3400 Klosterneuburg
franz.fuchs@stammtischmusik.at