

Nr. 26 Zum Zeitvertreib franze

Franzepolka aus Reitereg

I

D7 D7 D7 D7 G G

G D7 D7 D7 D7 G

G G G D D D

D G D7 G D7 G D7 G D7 G D7 G

D7 D7 G G D7 D7

G G D7 D7 G G

D7 G D7 G G

1. 2.

Trio

G7 G7 C G7 G7

Nr. 26 Zum Zeitvertreib franze

Franzopolka aus Reitereg

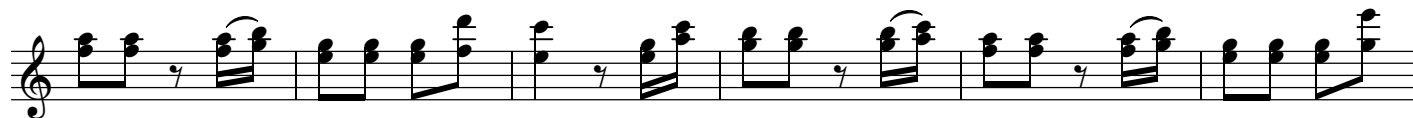

G7 C C G7 G7 C

D7 D7 G D7 G D7 G D7 G

C G7 G7 C C G7 G7 C

C G7 G7 C C F G7

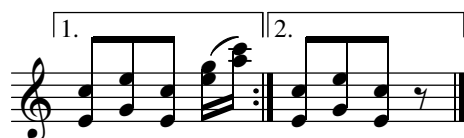

C C

Franz Fuchs
Buchberggasse 63
A 3400 Klosterneuburg
franz.fuchs@stammtischmusik.at