Schwarza Bua

Zwiefacher aus der Hallertau

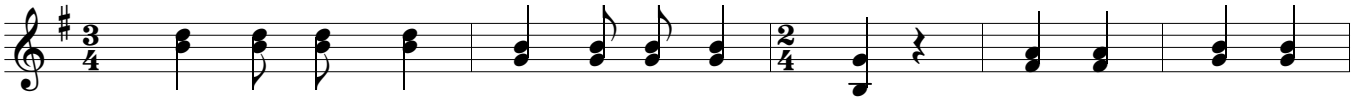

	G		**G**		**G**	**D7**	**G**
1.	"Heit bei da	Nacht	kehrt a a	weng	zua",	hat a	gsagt da
2.	"Dean - dl	gibts viel	und sche-ne	da -	zua",	hat a si	denkt, da
3.	s'Dean - dl	hat gwart,	spaat bis in	da	Fruah,	kehrt net	zua, da

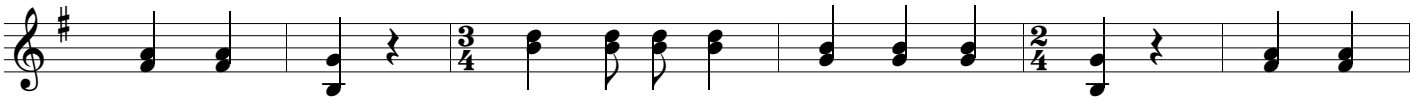

	D7	**G**	**G**		**G**	**G**	**D7**
1.	schwar - ze	Bua	"Heit reib i mei		Fens - terl net	zua,	weil a
2.	schwar - ze	Bua.	"Heit kehr i beim		Lam - pe - wirt	zua,	gibts zum
3.	schwar - ze	Bua.	"Iatz reib i mei		Fen - sterl glei	zua,	is net

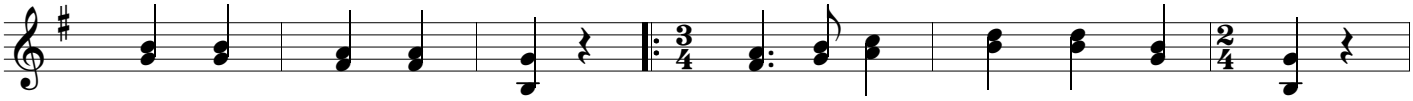

	G	**D7**	**G**		**D7**	**G**	**G**
1.	kimmt, da	schwar-ze	Bua."		"Häng i heit	'sGaa - derl net	ei,
2.	Bier an	Gsang da -	zua."		"Hon i mir	gsun - ga grad	gnua,
3.	treu, da	schwar-ze	Bua."		Dean - dl mit	schwar - ze Kirsch -	augn

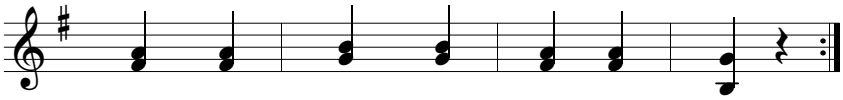

	D7	**G**	**D7**	**G**
1.	kunnt da	schwarz Bua	sist net	rei."
2.	na möcht	i heit	Nacht mei	Ruah."
3.	und schwar -	ze Buam	derfst net	traun.

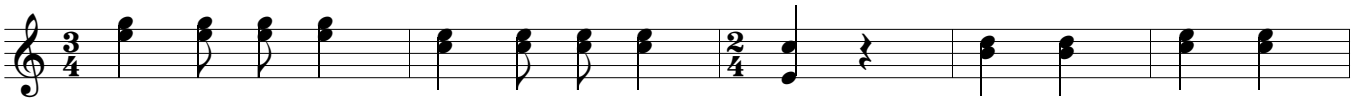

C **C** **C** **G7** **C**

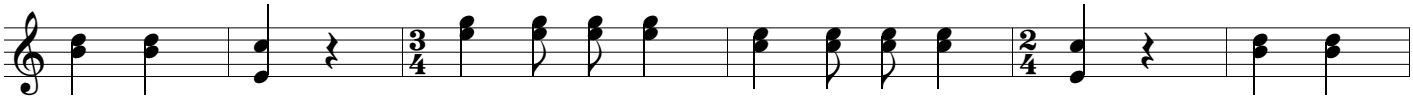

G7 **C** **C** **C** **C** **G7**

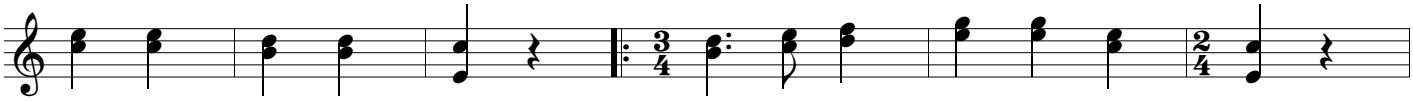

C **G7** **C** **G7** **C** **C**

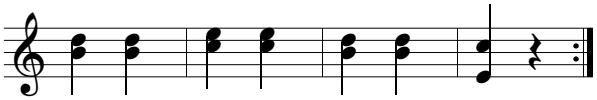

G7 **C** **G7** **C**

Satz Franz Fuchs
Buchberggasse 63
A 3400 Klosterneuburg
franz.fuchs@stammtischmusik.at